

**NOTICE!!**

**These documents have been scanned!**

**Do not place un-scanned documents beneath this notice!**

**Do not remove this notice from this file!**

GPO Jacket No. 560-102  
Print Order 61540  
Rise Business Services, LLC  
Job=AZ15 4/26/2019



Box Number= AZ15003



Claim Begin-End: AMC449096-AMC449096

1 Initial Receipt



AZ15003-39

AMC450400-AMC453366

**United States Department of the Interior**  
**Bureau of Land Management**  
 DIV OF LANDS, MINRLS & ENERGY  
 ONE N CENTRAL AVE  
 PHOENIX, AZ 85004 -4427  
 Phone: 602-417-9200

Receipt

No: 4084201

<b>Transaction #:</b> 4196205	
<b>Date of Transaction:</b> 02/09/2018	
<b>CUSTOMER:</b>	
CARLOTA COPPER COMPANY PO BOX 1009 MIAMI, AZ 85539-0960 US	

**ENTERED**  
**FEB 15 2018**  
 BY: R. Am

LINE #	QTY	DESCRIPTION	REMARKS	UNIT PRICE	TOTAL
1	1.00	LOCATABLE MINERALS / MINING CLAIMS-NEW, UNADJUD, ONE OR MORE AUTH NOS / NEW MINING CLAIM PROCESSING FEE <b>CASES: AMC449096/\$20.00</b>		- n/a -	20.00
2	1.00	LOCATABLE MINERALS / MINING CLAIMS-NEW, UNADJUD, ONE OR MORE AUTH NOS / NEW MINING CLAIMS LOCATION FEE <b>CASES: AMC449096/\$37.00</b>		- n/a -	37.00
3	1.00	LOCATABLE MINERALS / MINING CLAIMS-NEW, UNADJUD, ONE OR MORE AUTH NOS / NEW MINING CLAIMS MAINTENANCE FEE <b>CASES: AMC449096/\$155.00</b>		- n/a -	155.00
<b>TOTAL:</b>					<b>\$212.00</b>

PAYMENT INFORMATION			
1	AMOUNT:	212.00	POSTMARKED: N/A
	TYPE:	CHECK	RECEIVED: 02/08/2018
	CHECK NO:	00002845	
	NAME:	CARLOTA COPPER COMPANY PO BOX 1009 MIAMI AZ 85539-0960 US	

REMARKS

This receipt was generated by the automated BLM Collections and Billing System and is a paper representation of a portion of the official electronic record contained therein.

**NOTICE!!**

**These documents have been scanned!**

**Do not place un-scanned documents beneath this notice!**

**Do not remove this notice from this file!**

GPO Jacket No. 560-102  
Print Order 61540  
Rise Business Services, LLC  
Job=AZ15 4/26/2019



Box Number= AZ15003



Claim Begin-End: AMC449096-AMC449096

2 Correspondence



AZ15003-39

AMC450400-AMC453366



# United States Department of the Interior

BUREAU OF LAND MANAGEMENT

Arizona State Office

One North Central Avenue, Suite 800

Phoenix, Arizona 85004-4427

[www.blm.gov/az/](http://www.blm.gov/az/)

**JUL 20 2018**



In Reply Refer To:  
3800 (9200) RM  
AMC449096

CERTIFIED MAIL – RETURN RECEIPT REQUESTED 9214 8901 9403 8307 8764 61

## NOTICE

CARLOTA COPPER CO  
PO BOX 1009  
MIAMI, FL 85539-0960

:  
:  
:

This Decision Affects Those Claims  
Shown in the Block Below.

**AMC449096**

KELLY 156

### Amendment(s) Not Processed

An amendment for the claim(s) listed above was received by the Bureau of Land Management (BLM) Arizona State Office. The amendment(s) cannot be processed for the following reason:

You cannot add new land to a claim with an amendment. It appears that the claimed was moved south of where it was originally located.

If appropriate, please submit a corrected amendment or additional fees, within 30 days of your receipt of this notice. If the required information is not received with the 30-day timeframe, the amendment(s) will not be processed and the BLM will retain the non-refundable processing fees submitted.

If additional information is required, please contact RéAnn Myers at 602-417-9413. Please include your AMC serial number(s) on all correspondence.

Lucas Lucero  
Deputy State Director  
Lands, Minerals and Energy Division



Date Produced: 07/30/2018

ConnectSuite Inc.:

The following is the delivery information for Certified Mail™/RRE item number 9214 8901 9403 8307 8764 61. Our records indicate that this item was delivered on 07/26/2018 at 03:21 p.m. in MIAMI, AZ 85539. The scanned image of the recipient information is provided below.

Signature of Recipient :

A handwritten signature in black ink, appearing to read "Diana L. Anderson".

Address of Recipient :

A handwritten address in black ink, appearing to read "PO 1009".

Thank you for selecting the Postal Service for your mailing needs. If you require additional assistance, please contact your local post office or Postal Service representative.

Sincerely,  
United States Postal Service

The customer reference number shown below is not validated or endorsed by the United States Postal Service. It is solely for customer use.

Customer Reference Number: C905936.5294759

**NOTICE!!**

**These documents have been scanned!**

**Do not place un-scanned documents beneath this notice!**

**Do not remove this notice from this file!**

GPO Jacket No. 560-102  
Print Order 61540  
Rise Business Services, LLC  
Job=AZ15 4/26/2019



Box Number= AZ15003



Claim Begin-End: AMC449096-AMC449096

3 Transfers



AZ15003-39

AMC450400-AMC453366

**NO  
DOCUMENTS  
FOUND**

NO DOCUMENTS FOUND  
NO DOCUMENTS FOUND

**NOTICE!!**

**These documents have been scanned!**

**Do not place un-scanned documents beneath this notice!**

**Do not remove this notice from this file!**

GPO Jacket No. 560-102  
Print Order 61540  
Rise Business Services, LLC  
Job=AZ15 4/26/2019



Box Number= AZ15003



Claim Begin-End: AMC449096-AMC449096

4 Annual Filings



AZ15003-39

AMC450400-AMC453366



Lead File Numbers

298647

52072

279919

320760

324206

325818

327251

449096

27738

97634

39932

342236

356448

367050



201 South Main Street, Suite 1800  
Salt Lake City, Utah 84111  
Main 801.532.1234  
Fax 801.536.6111

A Professional  
Law Corporation

Jacqueline Hom Pope  
Certified Paralegal  
Direct 801.536.6672  
JPope@parsonsbehle.com

August 8, 2018

VIA FEDEX

Arizona State Office  
Bureau of Land Management  
Attention: Public Room  
One North Central Avenue, Suite 800  
Phoenix, Arizona 85004-4427

RECEIVED  
BLM AZ STATE OFFICE  
2018 AUG - 9 P 12: 35  
PHOENIX, ARIZONA

**Re: Payment of Claim Maintenance Fees for Carlota Copper Company**

Dear Ladies and Gentlemen:

Enclosed please find a check in the amount of \$76,725.00, as payment of the claim maintenance fees pursuant to 30 U.S.C. § 28f(a), as adjusted by 30 U.S. C. §28j(c) and implemented by notice in 74 *Federal Register* 30959-62 (June 29, 2009), as amended by the Consolidated Appropriations Act 2012, Pub. L. No. 112-74, 125 Stat. 786 (2011), and a notice in 79 *Federal Register* 36662-65 (June 30, 2014), for the assessment year beginning September 1, 2018, on behalf of Carlota Copper Company. Enclosed are copies of the Certification of Payment of Maintenance Fee in Lieu of Affidavit of Annual Assessment Work which will be filed with the Gila and Pinal County Recorder's offices.

I have also enclosed a self-addressed stamped envelope for purposes of returning a date-stamped copy of the letter and the affidavit along with the receipt for payment. Should you have any questions regarding the enclosed please do not hesitate to contact this office. Your assistance in this matter is greatly appreciated.

Sincerely,

Jacqueline Hom Pope, CLA  
Certified Paralegal

JP:

Enclosures

cc: Royanna Wild  
Nora R. Pincus  
R. Craig Johnson

# 4232445

After recording, please return to:

Nora R. Pincus  
Parsons Behle & Latimer  
201 South Main, Suite 1800  
Salt Lake City, Utah 84111

STATE OF UTAH )  
 ) ss:  
County of Salt Lake )

**CERTIFICATION OF PAYMENT OF MAINTENANCE FEE  
IN LIEU OF AFFIDAVIT OF ANNUAL ASSESSMENT WORK**

Nora R. Pincus, being first duly sworn, deposes and says that:

1. She is an agent for Carlota Copper Company, the owner of the unpatented lode mining claims and millsites situated in Pinal and Gila Counties, Arizona (the "Claims"), the location notices of which are of record in Pinal and Gila Counties, and in the records of the Arizona State Office of the Bureau of Land Management under the file numbers indicated in the attached Exhibit A.

2. Pursuant to the 30 U.S.C. § 28f(a), as adjusted by 30 U.S.C. § 28j(c) and implemented by notice in 74 Federal Register 30959-62 (June 29, 2009), as amended by the Consolidated Appropriations Act 2012, Pub. L. No. 112-74, 125 Stat. 786 (2011) and a notice in 79 Federal Register 36662-65 (June 30, 2014), the owner paid a maintenance fee of \$155 per claim to the Bureau of Land Management for the assessment year beginning September 1, 2018. This Affidavit is recorded to attest to the payment and receipt of such payment and as an affirmation of an intent to hold those Claims described in Exhibit A attached.

3. The names and address of the owner of the Claims for which this Certificate is prepared are Carlota Copper Company, 2624 Forest Service Road 287, P.O. Box 1009, Miami, Arizona 85539. THIS IS NOT A CHANGE OF ADDRESS

4. The mining claims within the Claims described herein are held and claimed by the owner for the valuable minerals contained therein and the millsites for uses related to the mining claims.

DATED this 8<sup>th</sup> day of August, 2018.

  
\_\_\_\_\_  
Nora R. Pincus

RECEIVED  
BLM AZ STATE OFFICE  
2018 AUG - 9 P 12:35  
PHOENIX, ARIZONA

Sworn and subscribed before me this 8<sup>th</sup> day of August, 2018, by Nora R. Pincus, agent.

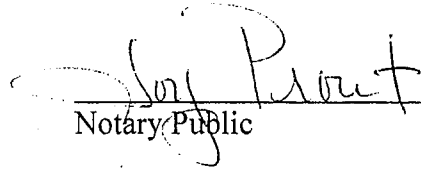
  
\_\_\_\_\_  
Notary Public

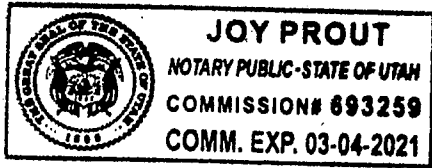

RECEIVED  
BLM AZ STATE OFFICE  
2018 AUG - 9 P 12:35  
PHOENIX, ARIZONA

✓

**EXHIBIT A – GILA AND PINAL COUNTIES**

The following unpatented mining claims and millsites are situated in the Pioneer and Globe Mining Districts, Gila and Pinal Counties, Arizona, the names of which and the place of record of the location notices thereof in the official records of the respective counties and the Arizona State Office of the Bureau of Land Management, are as follows:

**GROUP III:** (Unpatented mining claims situated in Sections 25, 26, 35 and 36, Township 1 North, Range 13 East, G&SR Mer.)

<u>Claim Name</u>	<u>Date Located</u>	<u>Date Recorded</u>	<u>County Records Docket Page</u>	<u>Date Filed BLM</u>	<u>BLM AMC No.</u>
Gila County:					
Grizzly #1	7/18/89	7/24/89	774 120	9/1/89	298647
Amended		11/22/89	785 119	12/13/89	} 298648
Grizzly #2	7/18/89	7/24/89	774 123	9/1/89	
Amended		11/22/89	785 119	12/13/89	} 298649
Grizzly #3	7/18/89	7/24/89	774 126	9/1/89	
Amended		11/22/89	785 119	12/13/89	} 298650
Grizzly #4	7/18/89	7/24/89	774 129	9/1/89	
Amended		11/22/89	785 119	12/13/89	
Pinal County:					
		8/22/89	1625 631	9/1/89	} 298651
		11/22/89	1642 209	12/13/89	
Gila County:					
Grizzly #5	7/18/89	7/24/89	774 132	9/1/89	} 298652
Amended		11/22/89	785 119	12/13/89	
Pinal County:					
		8/22/89	1625 634	9/1/89	} 298653
		11/22/89	1642 209	12/13/89	
Gila County:					
Grizzly #6	7/18/89	7/24/89	774 135	9/1/89	} 298654
Amended		11/22/89	785 119	12/13/89	
Grizzly #7	7/18/89	7/24/89	774 138	9/1/89	} 298655
Amended		11/22/89	785 119	12/13/89	
Grizzly #8	7/18/89	7/24/89	774 141	9/1/89	} 298656
Amended		11/22/89	785 119	12/13/89	
Grizzly #9	7/18/89	7/24/89	774 144	9/1/89	} 298657
Amended		11/22/89	785 119	12/13/89	
Grizzly #10	7/18/89	7/24/89	774 147	9/1/89	} 298658
Amended		11/22/89	785 119	12/13/89	
Grizzly #11	7/18/89	7/24/89	774 150	9/1/89	} 298659
Amended		11/22/89	785 119	12/13/89	

RECEIVED  
 BLM AZ STATE OFFICE  
 2018 AUG - 9 P 12: 3  
 PHOENIX, ARIZONA

ENTERED  
 AUG 14 2018  
 BY:

<u>Claim Name</u>	<u>Date Located</u>	<u>Date Recorded</u>	<u>County Records Docket Page</u>	<u>Date Filed BLM</u>	<u>BLM AMC No.</u>	
Grizzly #12 Amended	7/18/89	7/24/89	774 153	9/1/89	298658 <i>u</i>	
		11/22/89	785 119	12/13/89		
	7/18/89	8/22/89	Pinal County:			9/1/89
		11/22/89	1625 637	1642 209		12/13/89
Grizzly #13 Amended	7/18/89	7/24/89	774 156	9/1/89	298659 <i>u</i>	
		11/22/89	785 119	12/13/89		
Grizzly #14 Amended	7/18/89	7/24/89	774 159	9/1/89	298660 <i>u</i>	
		11/22/89	785 119	12/13/89		

PHOENIX, ARIZONA

2018 AUG -9 P 12: 30

RECEIVED  
BLM AZ STATE OFFICE

ENTERED  
AUG 14 2018  
BY: \_\_\_\_\_

**GROUP IV:** (Unpatented mining claims situated in Sections 26, 27, 34, 35 and 36, Township 1 North, Range 13 East; G&SR Mer.)

<u>Claim Name</u>	<u>Loc. Date</u>	<u>County</u>	<u>Original Recordation</u>		<u>Amended Recordation</u>		<u>BLM AMC Serial #</u>
			<u>Book</u>	<u>Page</u>	<u>Book</u>	<u>Page</u>	
Tip Top	3/2/29	Pinal	45	142	648	830	52265 <i>el</i>
Tip Top #1	8/1/30	Pinal	46	275			52266 <i>el</i>
Tip Top 2	3/2/29	Pinal	45	144	648	831	52267 <i>el</i>
Tip Top 3	3/10/29	Pinal	45	145	648	832	52268 <i>el</i>
Tip Top #4	8/1/30	Pinal	46	301			52269 <i>el</i>
Eder #10	4/21/69	Pinal	569	819			52270 <i>el</i>
Eder #11	4/21/69	Pinal	569	820			52271 <i>el</i>
Eder #12	4/21/69	Pinal	569	821			52272 <i>el</i>
Eder 14	9/27/71	Pinal	645	51			52274 <i>el</i>
		Gila	308	309			
Eder 15	9/27/71	Pinal	645	52			52275 <i>el</i>
		Gila	308	310			
Eder 16	9/27/71	Pinal	645	53	721	95	52276 <i>el</i>
		Gila	308	311	348	10	
Eder 17	9/27/71	Pinal	645	54	721	96	52277 <i>el</i>
		Gila	308	312	348	9	
Eder 18	9/27/71	Pinal	710	228			52278 <i>el</i>
		Gila	308	313			
Eder 19	9/27/71	Pinal	710	229	721	715	52279 <i>el</i>
		Gila	308	314	348	275	
Eder 22	9/27/71	Pinal	645	56			52280 <i>el</i>
		Gila	308	317			
Eder #23	1/4/73	Pinal	691	416			52281 <i>el</i>
Eder 27	9/11/73	Pinal	720	440			52282 <i>el</i>
Eder 34	6/14/73	Pinal	710	926			52285 <i>el</i>
Eder 35	6/14/73	Pinal	710	927			52286 <i>el</i>
Eder 36	6/14/73	Pinal	710	928			52287 <i>el</i>
Eder 39	6/13/73	Pinal	710	931			52289 <i>el</i>
Eder 40	6/14/73	Pinal	710	932			52290 <i>el</i>
Eder 43	6/13/73	Pinal	710	935			52292 <i>el</i>
Eder 44	6/14/73	Pinal	710	936			52293 <i>el</i>
Eder 45	6/13/73	Pinal	710	937			52294 <i>el</i>
Eder 46	6/13/73	Pinal	710	938			52295 <i>el</i>
Eder 47	6/13/73	Pinal	710	939			52296 <i>el</i>
Eder 48	6/13/73	Pinal	710	940	721	97	52297 <i>el</i>
Eder 49	6/12/73	Pinal	710	941			52298 <i>el</i>
Eder 50	6/12/73	Pinal	710	942			52299 <i>el</i>

PHOENIX, ARIZONA

RECEIVED  
 2018 AUG 14 12:36  
 OFFICE

ENTERED  
 5 AUG 14 2018

Claim Name	Loc. Date	County	Original Recordation		Amended Recordation		BLM AMC Serial #
			Book	Page	Book	Page	
Eder 51	6/12/73	Pinal	710	943			52300 <i>uk</i>
Eder 52	6/12/73	Pinal	710	944			52301 <i>uk</i>
Eder 53	6/12/73	Pinal	710	945			52302 <i>uk</i>
Eder 54	6/13/73	Pinal	710	946			52303 <i>uk</i>
		Gila	341	802			
Eder 55	6/13/73	Pinal	710	947			52304 <i>uk</i>
		Gila	341	803			
Eder 56	6/13/73	Pinal	710	948			52305 <i>uk</i>
		Gila	341	804			
Eder 57	6/12/73	Pinal	710	949	721	98	52306 <i>uk</i>
		Gila	341	805	348	8	
Eder 59	6/14/73	Pinal	710	951			52307 <i>uk</i>
		Gila	341	807			
Eder 62	9/7/73	Pinal	721	716			52308 <i>uk</i>
Eder 63	9/7/73	Pinal	721	717			52309 <i>uk</i>
		Gila	348	276			
Eder 64	9/7/73	Pinal	721	718			52310 <i>uk</i>
		Gila	348	277			
Eder 65	9/7/73	Pinal	721	719			52311 <i>uk</i>
		Gila	348	278			
Eder 66	9/7/73	Pinal	721	720			52312 <i>uk</i>
		Gila	348	279			
Eder 67	9/7/73	Pinal	721	721			52313 <i>uk</i>
		Gila	348	280			
Eder 68	9/7/73	Pinal	721	722			52314 <i>uk</i>
		Gila	348	281			
Eder 69	9/7/73	Pinal	721	723			52315 <i>uk</i>
		Gila	348	282			
Eder 70	9/24/73	Gila	348	283			52316 <i>uk</i>
Eder 71	11/24/87	Gila	726	416			279919 <i>uk</i>
Eder 72	11/24/87	Gila	726	419			279920 <i>uk</i>
Eder 73	11/24/87	Gila	726	422			279921 <i>uk</i>
		Pinal	1497	441			
Eder 74	11/24/87	Pinal	1497	443			279922 <i>uk</i>
Eder 75	11/24/87	Pinal	1497	445			279923 <i>uk</i>
Eder 76	11/24/87	Pinal	1497	447			279924 <i>uk</i>
Ghost 16	12/29/66	Pinal	497	450			52317 <i>uk</i>
Ghost 27	3/10/64	Pinal	387	137			52318 <i>uk</i>
Ghost 28	5/18/64	Pinal	387	138			52319 <i>uk</i>
Ghost 29	3/10/64	Pinal	387	139			52320 <i>uk</i>
Ghost 30	5/18/64	Pinal	387	140			52321 <i>uk</i>

PHOENIX, ARIZONA

2018 AUG -9 P 12:36

RECEIVED  
BLM FIELD OFFICE

ENTERED  
AUG 14 2018  
6



<u>Claim Name</u>	<u>Loc. Date</u>	<u>County</u>	<u>Original Recordation</u>		<u>Amended Recordation</u>		<u>BLM AMC Serial #</u>
			<u>Book</u>	<u>Page</u>	<u>Book</u>	<u>Page</u>	
Ghost 31	3/10/64	Pinal	387	141			52322 <i>uk</i>
Ghost 32	12/29/66	Pinal	497	451			52323 <i>uk</i>
Ghost 38	12/29/66	Pinal	497	452			52326 <i>uk</i>
Ghost 40	12/29/66	Pinal	497	453			52327 <i>uk</i>
Ghost 42	12/29/66	Pinal	497	454			52328 <i>uk</i>
Ghost 48	12/29/66	Pinal	497	455			52329 <i>uk</i>
Ghost 50	12/29/66	Pinal	497	456			52330 <i>uk</i>
Ghost 61	3/12/64	Pinal	387	165			52331 <i>uk</i>
Ghost 62	3/12/64	Pinal	387	166			52332 <i>uk</i>
Ghost 63	3/12/64	Pinal	387	167			52333 <i>uk</i>
Ghost 66	3/12/64	Pinal	387	170			52336 <i>uk</i>
Ghost 90	12/29/66	Pinal	497	457			52337 <i>uk</i>
Ghost 93	3/16/64	Pinal	387	194			52340 <i>uk</i>
Ghost 95	3/16/64	Pinal	387	195			52342 <i>uk</i>
Ghost 97	3/16/64	Pinal	387	196			52344 <i>uk</i>
Ghost 99	3/16/64	Pinal	387	197			52346 <i>uk</i>
Ghost 131	9/23/65	Pinal	429	515			52365 <i>uk</i>
Ghost 132	9/23/65	Pinal	429	516			52366 <i>uk</i>
Ghost 133	9/23/65	Pinal	429	517			52367 <i>uk</i>
Ghost 134	9/23/65	Pinal	429	518			52368 <i>uk</i>
Ghost 135	9/23/65	Pinal	429	519			52369 <i>uk</i>
Ghost 136	9/23/65	Pinal	429	520			52370 <i>uk</i>
Ghost 137	9/23/65	Pinal	429	521			52371 <i>uk</i>
Ghost 140	4/15/64	Pinal	387	209			52372 <i>uk</i>
Ghost 141	4/15/64	Pinal	387	210			52373 <i>uk</i>
Ghost 142	4/15/64	Pinal	387	211			52374 <i>uk</i>
Ghost 143	4/15/64	Pinal	387	212			52375 <i>uk</i>
Ghost 144	4/15/64	Pinal	387	213			52376 <i>uk</i>
Rim Rock #5	8/1/30	Pinal	46	304	721	93	52382 <i>uk</i>
Annex #5	8/1/30	Pinal	46	305	721	92	52383 <i>uk</i>
Cap 130	7/24/30	Pinal	46	311			52386 <i>uk</i>
Cap 131	7/25/30	Pinal	46	311			52387 <i>uk</i>
"Moon Rise"	2/15/1899	Gila	6	401			52388 <i>uk</i>
Promoter	11/14/29	Gila	44	5	348	7	52389 <i>uk</i>
Stars and Stripes	1/1/02	Gila	7	466	308	307	52390 <i>uk</i>
Providence	7/1/28	Gila	40	444	309	649	52391 <i>uk</i>

INTERED  
AUG 14 2018  
BY:

PHOENIX, ARIZONA

2018 AUG -9 P 12:36

RECEIVED  
BLM AZ STATE OFFICE

**GROUP V:** (Unpatented mining claims situated in Sections 4, 5, 6, 7, Township 1 South, Range 14 East; Sections 1, 2, 11, 12, Township 1 South, Range 13 East; Section 31, Township 1 North, Range 14 East; and Sections 14, 15, 22, 23, 25, 26, 27, Township 1 North, Range 13 East, G&SR Mer.)

<u>Claim Name</u>	<u>Date Located</u>	<u>Date Recorded</u>	<u>Cty</u>	<u>Cty Record Dkt</u>	<u>Page</u>	<u>Date Filed BLM</u>	<u>BLM AMC Serial No.</u>
Kelly #1	1/26/92	3/12/92	Gila	860	997	4/16/92	320760 <i>af</i>
Kelly #2	1/26/92	3/12/92	Gila	860	1000	4/16/92	320761 <i>af</i>
Kelly #3	1/26/92	3/12/92	Gila	861	01	4/16/92	320762 <i>af</i>
Kelly #4	1/26/92	3/12/92	Gila	861	04	4/16/92	320763 <i>af</i>
Kelly #5	1/26/92	3/12/92	Gila	861	07	4/16/92	320764 <i>af</i>
Kelly #6	1/28/92	3/12/92	Gila	861	10	4/16/92	320765 <i>af</i>
Kelly #7	1/26/92	3/12/92	Gila	861	13	4/16/92	320766 <i>af</i>
Kelly #8	1/28/92	3/12/92	Gila	861	16	4/16/92	320767 <i>af</i>
Kelly #9	1/26/92	3/12/92	Gila	861	19	4/16/92	320768 <i>af</i>
Kelly #10	1/28/92	3/12/92	Gila	861	22	4/16/92	320769 <i>af</i>
Kelly #11	1/26/92	3/12/92	Gila	861	25	4/16/92	320770 <i>af</i>
Kelly #12	1/28/92	3/12/92	Gila	861	28	4/16/92	320771 <i>af</i>
Kelly #13	1/26/92	3/12/92	Gila	861	31	4/16/92	320772 <i>af</i>
Kelly #14	1/28/92	3/12/92	Gila	861	34	4/16/92	320773 <i>af</i>
Kelly #15	1/28/92	3/12/92	Gila	861	37	4/16/92	320774 <i>af</i>
Kelly #16	1/28/92	3/12/92	Gila	861	40	4/16/92	320775 <i>af</i>
Kelly #17	1/28/92	3/12/92	Gila	861	43	4/16/92	320776 <i>af</i>
Kelly #18	1/28/92	3/12/92	Gila	861	46	4/16/92	320777 <i>af</i>
Kelly #19	1/28/92	3/12/92	Gila	861	49	4/16/92	320778 <i>af</i>
Kelly #20	1/26/92	3/12/92	Gila	861	52	4/16/92	320779 <i>af</i>
Kelly #21	1/27/92	3/12/92	Gila	861	55	4/16/92	320780 <i>af</i>
Kelly #22	1/27/92	3/12/92	Gila	861	58	4/16/92	320781 <i>af</i>
Kelly #23	1/27/92	3/12/92	Gila	861	61	4/16/92	320782 <i>af</i>
Kelly #24	1/27/92	3/12/92	Gila	861	64	4/16/92	320783 <i>af</i>
Kelly #25	1/27/92	3/12/92	Gila	861	67	4/16/92	320784 <i>af</i>
Kelly #26	1/27/92	3/12/92	Gila	861	70	4/16/92	320785 <i>af</i>
Kelly #27	1/29/92	3/12/92	Gila	861	73	4/16/92	320786 <i>af</i>
			Pinal	1809	641		
Kelly #28	1/29/92	3/12/92	Gila	861	76	4/16/92	320787 <i>af</i>
			Pinal	1809	643		
Kelly #29	1/29/92	3/12/92	Gila	861	79	4/16/92	320788 <i>af</i>
			Pinal	1809	645		
Kelly #30	1/29/92	3/12/92	Gila	861	82	4/16/92	320789 <i>af</i>
Kelly #31-A	7/11/92	8/06/92	Gila	877	747	8/27/92	320790 <i>af</i>
		8/13/92	Pinal	1845	922		
Kelly #32	1/29/92	3/12/92	Gila	861	88	4/16/92	320791 <i>af</i>

PHOENIX, ARIZONA

RECEIVED  
BLM STATE OFFICE  
2018 AUG -9 P 12:36

INTERESTED  
AUG 14 2018

<u>Claim Name</u>	<u>Date Located</u>	<u>Date Recorded</u>	<u>Cty</u>	<u>Cty Record Dkt</u>	<u>Page</u>	<u>Date Filed BLM</u>	<u>BLM AMC Serial No.</u>
Kelly #33	1/29/92	3/12/92	Pinal	1809	649	4/16/92	320792 <i>u</i>
Kelly #34	1/29/92	3/12/92	Gila	861	91	4/16/92	320793 <i>u</i>
			Pinal	1809	651		
Kelly #35	1/29/92	3/12/92	Pinal	1809	653	4/16/92	320794 <i>u</i>
Kelly #36	1/29/92	3/12/92	Gila	861	94	4/16/92	320795 <i>u</i>
			Pinal	1809	655		
Kelly #37	1/28/92	3/12/92	Pinal	1809	657	4/16/92	320796 <i>u</i>
Kelly #38	1/28/92	3/12/92	Gila	861	97	4/16/92	320797 <i>al</i>
	1/29/92	3/12/92	Pinal	1809	659		
Kelly #39	1/28/92	3/12/92	Pinal	1809	661	4/16/92	320798 <i>u</i>
Kelly #40	1/31/92	3/12/92	Pinal	1809	663	4/16/92	320799 <i>u</i>
Kelly #53	1/30/92	3/12/92	Pinal	1809	671	4/16/92	320803 <i>u</i>
Kelly #57	1/30/92	3/12/92	Pinal	1809	673	4/16/92	320804 <i>u</i>
Kelly #58	1/30/92	3/12/92	Pinal	1809	675	4/16/92	320805 <i>u</i>
Kelly #59	1/30/92	3/12/92	Pinal	1809	677	4/16/92	320806 <i>u</i>
Kelly #60	1/30/92	3/12/92	Pinal	1809	679	4/16/92	320807 <i>u</i>
Kelly #66	1/30/92	3/12/92	Pinal	1809	691	4/16/92	320813 <i>u</i>
Kelly #67	1/30/92	3/12/92	Pinal	1809	693	4/16/92	320814 <i>u</i>
Kelly #68	1/30/92	3/12/92	Pinal	1809	695	4/16/92	320815 <i>u</i>
Kelly #71	1/30/92	3/12/92	Pinal	1809	697	4/16/92	320816 <i>u</i>
Kelly #72	1/30/92	3/12/92	Pinal	1809	699	4/16/92	320817 <i>u</i>
Kelly #73	1/30/92	3/12/92	Pinal	1809	701	4/16/92	320818 <i>u</i>
Kelly #83	2/01/92	3/12/92	Pinal	1809	721	4/16/92	320828 <i>u</i>
Kelly #84	2/01/92	3/12/92	Pinal	1809	723	4/16/92	320829 <i>u</i>
Kelly #86	2/01/92	3/12/92	Pinal	1809	727	4/16/92	320831 <i>u</i>
Kelly #87	2/01/92	3/12/92	Pinal	1809	729	4/16/92	320832 <i>u</i>
Kelly #89	2/01/92	3/12/92	Pinal	1809	733	4/16/92	320834 <i>u</i>
Kelly #90	2/01/92	3/12/92	Pinal	1809	735	4/16/92	320835 <i>u</i>
Kelly #91	2/02/92	3/12/92	Pinal	1809	737	4/16/92	320836 <i>u</i>
Kelly #92	2/02/92	3/12/92	Gila	861	100	4/16/92	320837 <i>u</i>
			Pinal	1809	739		
Kelly #93	2/02/92	3/12/92	Gila	861	103	4/16/92	320838 <i>u</i>
			Pinal	1809	741		
Kelly #94	2/02/92	3/12/92	Gila	861	106	4/16/92	320839 <i>u</i>
Kelly #95	2/02/92	3/12/92	Gila	861	109	4/16/92	320840 <i>u</i>
			Pinal	1809	743		
Kelly #96	2/02/92	3/12/92	Gila	861	112	4/16/92	320841 <i>u</i>
			Pinal	1809	745		
Kelly #97	2/02/92	3/12/92	Gila	861	115	4/16/92	320842 <i>u</i>
Kelly #98	2/02/92	3/12/92	Gila	861	118	4/16/92	320843 <i>u</i>
Kelly #99	2/02/92	3/12/92	Gila	861	121	4/16/92	320844 <i>u</i>

RECEIVED  
 BLM ARIZONA STATE OFFICE  
 PHOENIX, ARIZONA  
 2018 AUG 8 12:36

INTERESTED  
 AUG 14 2018  
 BY:

<u>Claim Name</u>	<u>Date Located</u>	<u>Date Recorded</u>	<u>Cty</u>	<u>Cty Record Dkt</u>	<u>Page</u>	<u>Date Filed BLM</u>	<u>BLM AMC Serial No.</u>
Kelly #100	2/04/92	3/12/92	Gila	861	124	4/16/92	320845 <i>ML</i>
Kelly #101	10/31/92	12/14/92	Gila	892	489	1/19/93	325818 <i>ak</i>
Kelly #103	10/31/92	12/14/92	Gila	892	495	1/19/93	325820 <i>u</i>
Kelly #104	10/31/92	12/14/92	Gila	892	498	1/19/93	325821 <i>u</i>
Kelly #105	10/31/92	12/14/92	Gila	892	501	1/19/93	325822 <i>u</i>
Kelly #106	10/31/92	12/14/92	Gila	892	504	1/19/93	325823 <i>u</i>
Kelly #107	10/31/92	12/14/92	Gila	892	507	1/19/93	325824 <i>u</i>
Kelly #112	10/31/92	12/14/92	Gila	892	522	1/19/93	325829 <i>u</i>
Kelly #113	10/31/92	12/14/92	Gila	892	525	1/19/93	325830 <i>u</i>
Kelly #114	10/31/92	12/14/92	Gila	892	528	1/19/93	325831 <i>u</i>
Kelly #115	10/31/92	12/14/92	Gila	892	531	1/19/93	325832 <i>u</i>
Kelly #120	11/9/92	12/14/92	Gila	892	546	1/19/93	325837 <i>u</i>
Kelly #121	11/9/92	12/14/92	Gila	892	549	1/19/93	325838 <i>u</i>
Kelly #122	11/9/92	12/14/92	Gila	892	552	1/19/93	325839 <i>u</i>
Kelly #123	11/9/92	12/14/92	Gila	892	555	1/19/93	325840 <i>u</i>
Kelly #124	11/9/92	12/14/92	Gila	892	558	1/19/93	325841 <i>u</i>
Kelly #125	11/8/92	12/14/92	Gila	892	561	1/19/93	325842 <i>u</i>
Kelly #126	11/8/92	12/14/92	Gila	892	564	1/19/93	325843 <i>u</i>
Kelly #127	11/8/92	12/14/92	Gila	892	567	1/19/93	325844 <i>u</i>
Kelly #128	11/8/92	12/14/92	Gila	892	570	1/19/93	325845 <i>u</i>
			Pinal	1874	047		
Kelly #129	11/8/92	12/14/92	Gila	892	573	1/19/93	325846 <i>u</i>
Kelly #130	11/8/92	12/14/92	Gila	892	576	1/19/93	325847 <i>u</i>
Kelly #131	11/8/92	12/14/92	Gila	892	579	1/19/93	325848 <i>u</i>
Kelly #132	11/7/92	12/14/92	Gila	892	582	1/19/93	325849 <i>u</i>
			Pinal	1874	049		
Kelly #133	11/7/92	12/14/92	Gila	892	585	1/19/93	325850 <i>u</i>
Kelly #134	11/7/92	12/14/92	Gila	892	588	1/19/93	325851 <i>u</i>
Kelly #135	11/7/92	12/14/92	Gila	892	591	1/19/93	325852 <i>u</i>
Kelly #136	11/7/92	12/14/92	Gila	892	594	1/19/93	325853 <i>u</i>
			Pinal	1874	051		
Kelly #137	11/7/92	12/14/92	Gila	892	597	1/19/93	325854 <i>u</i>
			Pinal	1874	053		
Kelly #138	11/7/92	12/14/92	Gila	892	600	1/19/93	325855 <i>u</i>
Kelly #139	11/7/92	12/14/92	Gila	892	601	1/19/93	325856 <i>u</i>
Kelly #140	11/7/92	12/14/92	Gila	892	604	1/19/93	325857 <i>u</i>
Kelly #141	11/7/92	12/14/92	Gila	892	607	1/19/93	325858 <i>u</i>
Kelly #142	11/7/92	12/14/92	Gila	892	610	1/19/93	325859 <i>u</i>
Kelly #143	11/7/92	12/14/92	Gila	892	613	1/19/93	325860 <i>u</i>
Kelly #144	11/7/92	12/14/92	Gila	892	616	1/19/93	325861 <i>u</i>
Kelly #145	11/7/92	12/14/92	Gila	892	619	1/19/93	325862 <i>u</i>

INTEREST  
AUG 14 2018

RECEIVED  
BLM PHOENIX OFFICE  
PHOENIX, ARIZONA  
AUG 14 12:36

<u>Claim Name</u>	<u>Date Located</u>	<u>Date Recorded</u>	<u>Cty</u>	<u>Cty Record Dkt</u>	<u>Page</u>	<u>Date Filed BLM</u>	<u>BLM AMC Serial No.</u>
Kelly #146	11/7/92	12/14/92	Gila	892	622	1/19/93	325863 <i>ee</i>
Kelly #147	11/7/92	12/14/92	Gila	892	625	1/19/93	325864 <i>ee</i>
Kelly #148	11/6/92	12/14/92	Gila	892	628	1/19/93	325865 <i>ee</i>
Kelly #149	11/6/92	12/14/92	Gila	892	631	1/19/93	325866 <i>ee</i>
Kelly #150	11/6/92	12/14/92	Gila	892	634	1/19/93	325867 <i>ee</i>
Kelly #151	7/30/93	8/23/93	Gila	93-635862		8/23/93	327254 <i>ee</i>
Kelly #152	7/30/93	8/23/93	Gila	93-635863		8/23/93	327255 <i>ee</i>
Kelly #153	7/30/93	8/23/93	Gila	93-635864		8/23/93	327256 <i>ee</i>
			Pinal	1936	617		
Kelly #154	7/30/93	8/23/93	Gila	93-635865		8/23/93	327257 <i>ee</i>
			Pinal	1936	619		
Kelly #155	7/30/93	8/23/93	Gila	93-635866		8/23/93	327258 <i>ee</i>
			Pinal	1936	621		
Kelly #156	1/11/18	2/08/18	Gila	2018-001198		2/08/18	449096 <i>ee</i>
Kelly #157	7/30/93	8/23/93	Pinal	1936	625	8/23/93	327260 <i>ee</i>
Kelly #158	7/30/93	8/23/93	Gila	93-635861		8/23/93	327261 <i>ee</i>
			Pinal	1936	627		
Kelly #159	7/30/93	8/23/93	Pinal	1936	629	8/23/93	327262 <i>ee</i>
Kelly #160	7/30/93	8/23/93	Pinal	1936	631	8/23/93	327263 <i>ee</i>
Kelly #161	7/30/93	8/23/93	Pinal	1936	633	8/23/93	327264 <i>ee</i>
Kelly #162	7/30/93	8/23/93	Pinal	1936	635	8/23/93	327265 <i>ee</i>
Kelly #163	7/30/93	8/23/93	Pinal	1936	637	8/23/93	327266 <i>ee</i>

RECEIVED  
 BLM AZ STATE OFFICE  
 2018 AUG - 9 P 12: 36  
 PHOENIX, ARIZONA

INTERE  
 AUG 14 2018  
 BY:

**GROUP VI:** (Unpatented mining claims situated in Section 36, Township 1 North, Range 13 East; Section 31, Township 1 North, Range 14 East; Section 1, Township 1 South, Range 13 East; and Section 6, Township 1 South, Range 14 East, Gila County, G&SR Mer.)

<u>Claim Name</u>	<u>Recorded Book/Docket</u>	<u>Page</u>	<u>BLM AMC Serial No.</u>
Lizard No. 27	47	348	28018 <i>ek</i>
Rejected No. 1	31	415	28020 <i>ek</i>
Rejected No. 2	31	416	28019 <i>ek</i>
Amended	52	374	
Rejected No. 3	53	184	28016 <i>ek</i>
Rejected No. 4	493	569	97634 <i>ek</i>
Rejected No. 5	493	571	97635 <i>ek</i>
Rejected No. 6	493	573	97636 <i>ek</i>
Rejected No. 7	493	575	97637 <i>ek</i>
Rejected No. 8	493	577	97638 <i>ek</i>
Rejected No. 9	493	579	97639 <i>ek</i>
Rejected No. 10	493	581	97640 <i>ek</i>
Rejected No. 11	493	583	97641 <i>ek</i>
Rejected No. 12	493	585	97642 <i>ek</i>
Rejected No. 13	493	587	97643 <i>ek</i>

RECEIVED  
 BLM AZ STATE OFFICE  
 2018 AUG - 9 P 12: 36  
 PHOENIX, ARIZONA

INTEREST  
 AUG 14 2018  
 BY: \_\_\_\_\_

**GROUP VII:** (Unpatented mining claims situated in Section 36, Township 1 North, Range 13 East, Gila County, G&SR Mer.)

<u>Claim Name</u>	<u>Location Date</u>	<u>Recorded Book</u>	<u>Page</u>	<u>BLM AMC Serial No.</u>
Overside	9/1/39	48	70	27989
Amended	6/17/59	102	43	
Amended	5/23/93	909	127	
Crown Point Ext. No. 1	6/17/59	102	37	27990
Amended	5/23/93	909	131	
Crown Point Ext. No. 2	6/17/59	102	38	27991
Amended	5/23/93	909	133	
Old Abe	9/1/39	48	70	27992
Amended	6/17/59	102	39	
Amended	5/23/93	909	124	
Old Abe No. 1	10/1/39	48	82	27993
Amended	6/17/59	102	41	
Amended	5/23/93	909	129	

RECEIVED  
BLM AZ STATE OFFICE  
2018 AUG - 9 P 12:36  
PHOENIX, ARIZONA

INTERESTED  
AUG 14 2018  
BY: \_\_\_\_\_

**GROUP VIII:** (Unpatented mining claims situated in Section 36, Township 1 North, Range 13 East, G&SR Mer., Gila County)

<u>Claim Name</u>	<u>Location Date</u>	<u>Cty Record</u>		<u>BLM AMC Serial No.</u>
		<u>Book</u>	<u>Page</u>	
Brewery	3/12/1892	4	145	39932 <i>ee</i>
Amended	5/23/93	909	116	
Clipper	1/20/1906	1	286	39933 <i>ee</i>
Amended	5/23/93	909	118	
Old Abe	9/1/39	48	70	39934 <i>u</i>
Amended	5/23/93	909	124	
Thomas Jefferson	9/1/39	48	71	39935 <i>u</i>
Amended	5/23/93	909	120	
Blue Jay Fraction	11/21/42	48	357	39936 <i>u</i>
Amended	5/23/93	909	122	
Vat	11/25/59	112	344	39937 <i>ee</i>

RECEIVED  
BLM AZ STATE OFFICE  
2010 AUG - 9 P 12: 36  
PHOENIX, ARIZONA

INTEREST  
AUG 14 2013  
BY:



**GROUP IX:** (Unpatented mining claims situated in Section 36, Township 1 North, Range 13 East, G&SR Mer., Gila County)

<u>Claim Name</u>	<u>Location Date</u>	<u>Cty Record Book</u>	<u>Page</u>	<u>BLM AMC Serial No.</u>
Lost Knife #1	5/23/59	100	416	39938 <i>u</i>
Amended	3/17/68	230	418	
Lost Knife #2	10/28/59	108	133	39939 <i>u</i>
Amended	3/17/68	230	415	
Manganese Cap	5/06/65	176	507	39940 <i>u</i>
Amended	3/17/68	230	419	
Galena	5/06/65	176	508	39941 <i>u</i>
Amended	3/17/68	230	416	
Dew	6/1/68	237	635	39942 <i>u</i>
Lad	6/1/68	237	636	39943 <i>u</i>

RECEIVED  
BLM AZ STATE OFFICE  
2018 AUG - 9 P 12:31  
PHOENIX, ARIZONA

INTEREST  
AUG 14 2018  
BY: \_\_\_\_\_

**GROUP X:** (Unpatented millsites situated in Section 23 and 26, Township 1 North, Range 13 East, G&SR Mer., Gila County)

<u>Claim Name</u>	<u>Date Located</u>	<u>Date Recorded</u>	<u>Cty Record Dkt</u>	<u>Page</u>	<u>Date Filed BLM</u>	<u>BLM AMC Serial No.</u>
Sick-A-More #1	6/16/93	8/23/93	93-635858		8/23/93	327251 <i>W</i>
Sick-A-More #2	6/16/93	8/23/93	93-635859		8/23/93	327252 <i>W</i>
Sick-A-More #3	6/16/93	8/23/93	93-635860		8/23/93	327253 <i>W</i>

RECEIVED  
BLM AZ STATE OFFICE  
2018 AUG -9 P 12:37  
PHOENIX, ARIZONA

INTEREST  
AUG 14 2018  
BY:

**GROUP XI:** (Unpatented millsites situated in Sections 25, 26, 35 and 36, Township 1 North, Range 13 East; Section 31, Township 1 North, Range 14 East, Sections 1, 12, Township 1 South, Range 13 East; and Section 6, Township 1 South, Range 14 East, G&SR Mer., Gila and Pinal Counties)

<u>Claim Name</u>	<u>Date Located</u>	<u>Date Recorded</u>	<u>Cty</u>	<u>Cty Record Dkt</u>	<u>Page</u>	<u>Date Filed BLM</u>	<u>BLM AMC Serial No.</u>
Kosher #1	09/12/96	12/04/96	Gila	96-019602		12/03/96	342296 <i>ll</i>
Kosher #2	09/12/96	12/04/96	Gila	96-019603		12/03/96	342297 <i>ll</i>
Kosher #3	09/12/96	12/04/96	Gila	96-019604		12/03/96	342298 <i>ll</i>
Kosher #4	09/12/96	12/04/96	Gila	96-019605		12/03/96	342299 <i>ll</i>
Kosher #5	09/12/96	12/04/96	Gila	96-019606		12/03/96	342300 <i>ll</i>
Kosher #6	09/12/96	12/04/96	Gila	96-019607		12/03/96	342301 <i>ll</i>
Kosher #7	09/12/96	12/04/96	Gila	96-019608		12/03/96	342302 <i>ll</i>
Kosher #8	09/12/96	12/04/96	Gila	96-019609		12/03/96	342303 <i>ll</i>
Kosher #9	09/12/96	12/04/96	Gila	96-019610		12/03/96	342304 <i>ll</i>
Kosher #10	09/12/96	12/04/96	Gila	96-019611		12/03/96	342305 <i>ll</i>
Kosher #11	09/12/96	12/04/96	Gila	96-019612		12/03/96	342306 <i>ll</i>
Kosher #12	09/12/96	12/04/96	Gila	96-019613		12/03/96	342307 <i>ll</i>
Kosher #13	09/12/96	12/04/96	Gila	96-019614		12/03/96	342308 <i>ll</i>
Kosher #14	09/12/96	12/04/96	Gila	96-019615		12/03/96	342309 <i>ll</i>
Kosher #15	09/12/96	12/04/96	Gila	96-019616		12/03/96	342310 <i>ll</i>
Kosher #16	09/12/96	12/04/96	Gila	96-019617		12/03/96	342311 <i>ll</i>
Kosher #17	09/12/96	12/04/96	Gila	96-019618		12/03/96	342312 <i>ll</i>
Kosher #18	09/12/96	12/04/96	Gila	96-019619		12/03/96	342313 <i>ll</i>
Kosher #19	09/12/96	12/04/96	Gila	96-019620		12/03/96	342314 <i>ll</i>
Kosher #20	09/12/96	12/04/96	Gila	96-019621		12/03/96	342315 <i>ll</i>
Kosher #21	09/12/96	12/04/96	Gila	96-019622		12/03/96	342316 <i>ll</i>
Kosher #22	09/12/96	12/04/96	Gila	96-019623		12/03/96	342317 <i>ll</i>
Kosher #23	09/12/96	12/04/96	Gila	96-019624		12/03/96	342318 <i>ll</i>
Kosher #23	09/12/96	12/04/96	Pinal	1996-040016		12/03/96	
Kosher #24	09/12/96	12/04/96	Gila	96-019625		12/03/96	342319 <i>ll</i>
Kosher #25	09/12/96	12/04/96	Gila	96-019626		12/03/96	342320 <i>ll</i>
Kosher #26	09/12/96	12/04/96	Gila	96-019627		12/03/96	342321 <i>ll</i>
Kosher #27	09/12/96	12/04/96	Gila	96-019628		12/03/96	342322 <i>ll</i>
Kosher #28	09/12/96	12/04/96	Gila	96-019629		12/03/96	342323 <i>ll</i>
Kosher #29	09/12/96	12/04/96	Gila	96-019630		12/03/96	342324 <i>ll</i>
Kosher #30	09/12/96	12/04/96	Gila	96-019631		12/03/96	342325 <i>ll</i>
Kosher #31	09/12/96	12/04/96	Gila	96-019632		12/03/96	342326 <i>ll</i>
Kosher #32	09/12/96	12/04/96	Pinal	1996-040017		12/03/96	342327 <i>ll</i>
Kosher #33	09/12/96	12/04/96	Gila	96-019633		12/03/96	342328 <i>ll</i>
Kosher #33	09/12/96	12/04/96	Pinal	1996-040018		12/03/96	
Kosher #34	09/12/96	12/04/96	Gila	96-019634		12/03/96	342329 <i>ll</i>

PHOENIX, ARIZONA

RECEIVED  
BLM PHOENIX OFFICE  
AUG - 9 12:37

INTERESTED  
AUG 14 2018

<u>Claim Name</u>	<u>Date Located</u>	<u>Date Recorded</u>	<u>Cty</u>	<u>Cty Record Dkt</u>	<u>Page</u>	<u>Date Filed BLM</u>	<u>BLM AMC Serial No.</u>
Kosher #34	09/12/96	12/04/96	Pinal	1996-040019		12/03/96	
Kosher #35	09/12/96	12/04/96	Gila	96-019635		12/03/96	342330 <i>ll</i>
Kosher #36	09/12/96	12/04/96	Gila	96-019636		12/03/96	342331 <i>ll</i>
Kosher #37	09/12/96	12/04/96	Gila	96-019637		12/03/96	342332 <i>ll</i>
Kosher #38	09/12/96	12/04/96	Gila	96-019638		12/03/96	342333 <i>ll</i>
Kosher #39	09/12/96	12/04/96	Gila	96-019639		12/03/96	342334 <i>ll</i>
Kosher #40	09/12/96	12/04/96	Gila	96-019640		12/03/96	342335 <i>ll</i>
Kosher #41	09/12/96	12/04/96	Gila	96-019641		12/03/96	342336 <i>ll</i>
Kosher #42	09/12/96	12/04/96	Gila	96-019642		12/03/96	342337 <i>ll</i>
Kosher #43	09/12/96	12/04/96	Gila	96-019643		12/03/96	342338 <i>ll</i>
Kosher #44	09/12/96	12/04/96	Pinal	1996-040020		12/03/96	342339 <i>ll</i>
Kosher #45	09/12/96	12/04/96	Pinal	1996-040021		12/03/96	342340 <i>ll</i>
Kosher #46	09/12/96	12/04/96	Pinal	1996-040022		12/03/96	342341 <i>ll</i>
Kosher #46	09/12/96	12/04/96	Gila	96-019644		12/03/96	
Kosher #47	09/12/96	12/04/96	Pinal	1996-040023		12/03/96	342342 <i>ll</i>
Kosher #47	09/12/96	12/04/96	Gila	96-019645		12/03/96	
Kosher #48	09/12/96	12/04/96	Gila	96-019646		12/03/96	342343 <i>ll</i>
Kosher #49	09/12/96	12/04/96	Gila	96-019647		12/03/96	342344 <i>ll</i>
Kosher #50	09/12/96	12/04/96	Gila	96-019648		12/03/96	342345 <i>ll</i>
Kosher #51	09/12/96	12/04/96	Gila	96-019649		12/03/96	342346 <i>ll</i>
Kosher #52	09/12/96	12/04/96	Gila	96-019650		12/03/96	342347 <i>ll</i>
Kosher #53	09/12/96	12/04/96	Gila	96-019651		12/03/96	342348 <i>ll</i>
Kosher #54	09/12/96	12/04/96	Gila	96-019652		12/03/96	342349 <i>ll</i>
Kosher #55	09/12/96	12/04/96	Gila	96-019653		12/03/96	342350 <i>ll</i>
Kosher #56	09/12/96	12/04/96	Gila	96-019654		12/03/96	342351 <i>ll</i>
Kosher #57	09/12/96	12/04/96	Pinal	1996-040024		12/03/96	342352 <i>ll</i>
Kosher #58	09/12/96	12/04/96	Pinal	1996-040025		12/03/96	342353 <i>ll</i>
Kosher #59	09/12/96	12/04/96	Pinal	1996-040026		12/03/96	342354 <i>ll</i>
Kosher #60	09/12/96	12/04/96	Pinal	1996-040027		12/03/96	342355 <i>ll</i>
Kosher #60	09/12/96	12/04/96	Gila	96-019655		12/03/96	
Kosher #61	09/12/96	12/04/96	Pinal	1996-040028		12/03/96	342356 <i>ll</i>
Kosher #61	09/12/96	12/04/96	Gila	96-019656		12/03/96	
Kosher #62	09/12/96	12/04/96	Gila	96-019657		12/03/96	342357 <i>ll</i>
Kosher #63	09/12/96	12/04/96	Gila	96-019658		12/03/96	342358 <i>ll</i>
Kosher #64	09/12/96	12/04/96	Gila	96-019659		12/03/96	342359 <i>ll</i>
Kosher #65	09/12/96	12/04/96	Gila	96-019660		12/03/96	342360 <i>ll</i>
Kosher #66	09/12/96	12/04/96	Gila	96-019661		12/03/96	342361 <i>ll</i>
Kosher #67	09/12/96	12/04/96	Gila	96-019662		12/03/96	342362 <i>ll</i>
Kosher #68	09/12/96	12/04/96	Gila	96-019663		12/03/96	342363 <i>ll</i>
Kosher #69	09/12/96	12/04/96	Pinal	1996-040029		12/03/96	342364 <i>ll</i>
Kosher #70	09/12/96	12/04/96	Pinal	1996-040030		12/03/96	342365 <i>ll</i>

RECEIVED  
 BLM ARIZONA STATE OFFICE  
 PHOENIX, ARIZONA  
 AUG 14 2013 12:31

INTEREST  
 AUG 14 2013

<u>Claim Name</u>	<u>Date Located</u>	<u>Date Recorded</u>	<u>Cty</u>	<u>Cty Record Dkt</u>	<u>Page</u>	<u>Date Filed BLM</u>	<u>BLM AMC Serial No.</u>
Kosher #71	09/12/96	12/04/96	Pinal	1996-040031		12/03/96	342366 <i>lh</i>
Kosher #72	09/12/96	12/04/96	Pinal	1996-040032		12/03/96	342367 <i>lh</i>
Kosher #73	09/12/96	12/04/96	Pinal	1996-040033		12/03/96	342368 <i>lh</i>
Kosher #73	09/12/96	12/04/96	Gila	96-019664		12/03/96	
Kosher #74	09/12/96	12/04/96	Gila	96-019665		12/03/96	342369 <i>lh</i>
Kosher #75	09/12/96	12/04/96	Gila	96-019666		12/03/96	342370 <i>lh</i>
Kosher #76	09/12/96	12/04/96	Gila	96-019667		12/03/96	342371 <i>lh</i>
Kosher #77	09/12/96	12/04/96	Gila	96-019668		12/03/96	342372 <i>lh</i>
Kosher #78	09/12/96	12/04/96	Gila	96-019669		12/03/96	342373 <i>lh</i>
Kosher #79	09/12/96	12/04/96	Gila	96-019670		12/03/96	342374 <i>lh</i>
Kosher #80	09/12/96	12/04/96	Gila	96-019671		12/03/96	342375 <i>lh</i>
Kosher #81	09/12/96	12/04/96	Pinal	1996-040034		12/03/96	342376 <i>lh</i>
Kosher #82	09/12/96	12/04/96	Pinal	1996-040035		12/03/96	342377 <i>lh</i>
Kosher #83	09/12/96	12/04/96	Pinal	1996-040036		12/03/96	342378 <i>lh</i>
Kosher #84	09/12/96	12/04/96	Pinal	1996-040037		12/03/96	342379 <i>lh</i>
Kosher #84	09/12/96	12/04/96	Gila	96-019672		12/03/96	
Kosher #85	09/12/96	12/04/96	Pinal	1996-040038		12/03/96	342380 <i>lh</i>
Kosher #85	09/12/96	12/04/96	Gila	96-019673		12/03/96	
Kosher #86	09/12/96	12/04/96	Gila	96-019674		12/03/96	342381 <i>lh</i>
Kosher #87	09/12/96	12/04/96	Gila	96-019675		12/03/96	342382 <i>lh</i>
Kosher #88	09/12/96	12/04/96	Gila	96-019676		12/03/96	342383 <i>lh</i>
Kosher #89	09/12/96	12/04/96	Gila	96-019677		12/03/96	342384 <i>lh</i>
Kosher #90	09/12/96	12/04/96	Gila	96-019678		12/03/96	342385 <i>lh</i>
Kosher #91	09/12/96	12/04/96	Gila	96-019679		12/03/96	342386 <i>lh</i>
Kosher #92	09/12/96	12/04/96	Gila	96-019680		12/03/96	342387 <i>lh</i>
Kosher #93	09/13/96	12/04/96	Pinal	1996-040039		12/03/96	342388 <i>lh</i>
Kosher #94	09/13/96	12/04/96	Pinal	1996-040040		12/03/96	342389 <i>lh</i>
Kosher #95	09/13/96	12/04/96	Pinal	1996-040041		12/03/96	342390 <i>lh</i>
Kosher #96	09/13/96	12/04/96	Pinal	1996-040042		12/03/96	342391 <i>lh</i>
Kosher #97	09/13/96	12/04/96	Pinal	1996-040043		12/03/96	342392 <i>lh</i>
Kosher #97	09/13/96	12/04/96	Gila	96-019681		12/03/96	
Kosher #98	09/13/96	12/04/96	Pinal	1996-040044		12/03/96	342393 <i>lh</i>
Kosher #98	09/13/96	12/04/96	Gila	96-019682		12/03/96	
Kosher #99	09/13/96	12/04/96	Gila	96-019683		12/03/96	342394 <i>lh</i>
Kosher #100	09/13/96	12/04/96	Gila	96-019684		12/03/96	342395 <i>lh</i>
Kosher #101	09/13/96	12/04/96	Gila	96-019685		12/03/96	342396 <i>lh</i>
Kosher #102	09/13/96	12/04/96	Gila	96-019686		12/03/96	342397 <i>lh</i>
Kosher #103	09/13/96	12/04/96	Gila	96-019687		12/03/96	342398 <i>lh</i>
Kosher #104	09/13/96	12/04/96	Gila	96-019688		12/03/96	342399 <i>lh</i>
Kosher #105	09/13/96	12/04/96	Gila	96-019689		12/03/96	342400 <i>lh</i>
Kosher #106	09/13/96	12/04/96	Gila	96-019690		12/03/96	342401 <i>lh</i>

INTERESTED  
AUG 14 2013

PHOENIX, ARIZONA  
RECEIVED  
BLM PHOENIX OFFICE  
AUG 14 9 12:31

<u>Claim Name</u>	<u>Date Located</u>	<u>Date Recorded</u>	<u>Cty</u>	<u>Cty Record Dkt</u>	<u>Page</u>	<u>Date Filed BLM</u>	<u>BLM AMC Serial No.</u>
Kosher #107	09/13/96	12/04/96	Pinal	1996-040045		12/03/96	342402 <sub>u</sub>
Kosher #108	09/13/96	12/04/96	Pinal	1996-040046		12/03/96	342403 <sub>u</sub>
Kosher #109	09/13/96	12/04/96	Pinal	1996-040047		12/03/96	342404 <sub>u</sub>
Kosher #110	09/13/96	12/04/96	Pinal	1996-040048		12/03/96	342405 <sub>u</sub>
Kosher #111	09/13/96	12/04/96	Pinal	1996-040049		12/03/96	342406 <sub>u</sub>
Kosher #112	09/13/96	12/04/96	Pinal	1996-040050		12/03/96	342407 <sub>u</sub>
Kosher #112	09/13/96	12/04/96	Gila	96-019691		12/03/96	
Kosher #113	09/13/96	12/04/96	Pinal	1996-040051		12/03/96	342408 <sub>u</sub>
Kosher #113	09/13/96	12/04/96	Gila	96-019692		12/03/96	
Kosher #114	09/13/96	12/04/96	Gila	96-019693		12/03/96	342409 <sub>u</sub>
Kosher #115	09/13/96	12/04/96	Gila	96-019694		12/03/96	342410 <sub>u</sub>
Kosher #116	09/13/96	12/04/96	Gila	96-019695		12/03/96	342411 <sub>u</sub>
Kosher #117	09/13/96	12/04/96	Gila	96-019696		12/03/96	342412 <sub>u</sub>
Kosher #118	09/13/96	12/04/96	Gila	96-019697		12/03/96	342413 <sub>u</sub>
Kosher #119	09/13/96	12/04/96	Gila	96-019698		12/03/96	342414 <sub>u</sub>
Kosher #120	09/13/96	12/04/96	Gila	96-019699		12/03/96	342415 <sub>u</sub>
Kosher #121	09/13/96	12/04/96	Gila	96-019700		12/03/96	342416 <sub>u</sub>
Kosher #122	09/13/96	12/04/96	Pinal	1996-040052		12/03/96	342417 <sub>u</sub>
Kosher #123	09/13/96	12/04/96	Pinal	1996-040053		12/03/96	342418 <sub>u</sub>
Kosher #124	09/13/96	12/04/96	Pinal	1996-040054		12/03/96	342419 <sub>u</sub>
Kosher #125	09/13/96	12/04/96	Pinal	1996-040055		12/03/96	342420 <sub>u</sub>
Kosher #126	09/13/96	12/04/96	Pinal	1996-040056		12/03/96	342421 <sub>u</sub>
Kosher #127	09/13/96	12/04/96	Pinal	1996-040057		12/03/96	342422 <sub>u</sub>
Kosher #127	09/13/96	12/04/96	Gila	96-019701		12/03/96	
Kosher #128	09/13/96	12/04/96	Pinal	1996-040058		12/03/96	342423 <sub>u</sub>
Kosher #128	09/13/96	12/04/96	Gila	96-019702		12/03/96	
Kosher #129	09/13/96	12/04/96	Gila	96-019703		12/03/96	342424 <sub>u</sub>
Kosher #130	09/13/96	12/04/96	Gila	96-019704		12/03/96	342425 <sub>u</sub>
Kosher #131	09/13/96	12/04/96	Gila	96-019705		12/03/96	342426 <sub>u</sub>
Kosher #132	09/13/96	12/04/96	Gila	96-019706		12/03/96	342427 <sub>u</sub>
Kosher #133	09/13/96	12/04/96	Gila	96-019707		12/03/96	342428 <sub>u</sub>
Kosher #134	09/13/96	12/04/96	Gila	96-019708		12/03/96	342429 <sub>u</sub>
Kosher #135	09/13/96	12/04/96	Gila	96-019709		12/03/96	342430 <sub>u</sub>
Kosher #136	09/13/96	12/04/96	Gila	96-019710		12/03/96	342431 <sub>u</sub>
Kosher #137	09/13/96	12/04/96	Gila	96-019711		12/03/96	342432 <sub>u</sub>
Kosher #138	09/13/96	12/04/96	Pinal	1996-040059		12/03/96	342433 <sub>u</sub>
Kosher #139	09/13/96	12/04/96	Pinal	1996-040060		12/03/96	342434 <sub>u</sub>
Kosher #140	09/13/96	12/04/96	Pinal	1996-040061		12/03/96	342435 <sub>u</sub>
Kosher #141	09/13/96	12/04/96	Pinal	1996-040062		12/03/96	342436 <sub>u</sub>
Kosher #142	09/13/96	12/04/96	Pinal	1996-040063		12/03/96	342437 <sub>u</sub>
Kosher #143	09/13/96	12/04/96	Pinal	1996-040064		12/03/96	342438 <sub>u</sub>

RECEIVED  
BLM STATE OFFICE  
PHOENIX, ARIZONA  
AUG 12 3 31

INTEREST  
AUG 14 2013

<u>Claim Name</u>	<u>Date Located</u>	<u>Date Recorded</u>	<u>Cty</u>	<u>Cty Record Dkt</u>	<u>Page</u>	<u>Date Filed BLM</u>	<u>BLM AMC Serial No.</u>
Kosher #144	09/13/96	12/04/96	Pinal	1996-040065		12/03/96	342439
Kosher #144	09/13/96	12/04/96	Gila	1996-019712		12/03/96	
Kosher #145	09/13/96	12/04/96	Pinal	1996-040066		12/03/96	342440
Kosher #145	09/13/96	12/04/96	Gila	1996-019713		12/03/96	
Kosher #146	09/13/96	12/04/96	Gila	1996-019714		12/03/96	342441
Kosher #147	09/13/96	12/04/96	Gila	1996-019715		12/03/96	342442
Kosher #148	09/13/96	12/04/96	Gila	1996-019716		12/03/96	342443
Kosher #149	09/13/96	12/04/96	Gila	1996-019717		12/03/96	342444
Kosher #150	09/13/96	12/04/96	Gila	1996-019718		12/03/96	342445
Kosher #151	09/13/96	12/04/96	Gila	1996-019719		12/03/96	342446
Kosher #152	09/13/96	12/04/96	Gila	1996-019720		12/03/96	342447
Kosher #153	09/13/96	12/04/96	Gila	1996-019721		12/03/96	342448
Kosher #154	09/13/96	12/04/96	Gila	1996-019722		12/03/96	342449
Kosher #155	09/13/96	12/04/96	Gila	1996-019723		12/03/96	342450
Kosher #156	09/13/96	12/04/96	Pinal	1996-040067		12/03/96	342451
Kosher #157	09/13/96	12/04/96	Pinal	1996-040068		12/03/96	342452
Kosher #158	09/13/96	12/04/96	Pinal	1996-040069		12/03/96	342453
Kosher #159	09/13/96	12/04/96	Pinal	1996-040070		12/03/96	342454
Kosher #160	09/13/96	12/04/96	Pinal	1996-040071		12/03/96	342455
Kosher #161	09/14/96	12/04/96	Pinal	1996-040072		12/03/96	342456
Kosher #162	09/14/96	12/04/96	Pinal	1996-040073		12/03/96	342457
Kosher #163	09/14/96	12/04/96	Pinal	1996-040074		12/03/96	342458
Kosher #163	09/14/96	12/04/96	Gila	1996-019724		12/03/96	
Kosher #164	09/14/96	12/04/96	Pinal	1996-040075		12/03/96	342459
Kosher #164	09/14/96	12/04/96	Gila	1996-019725		12/03/96	
Kosher #165	09/14/96	12/04/96	Gila	1996-019726		12/03/96	342460
Kosher #166	09/14/96	12/04/96	Gila	1996-019727		12/03/96	342461
Kosher #167	09/14/96	12/04/96	Gila	1996-019728		12/03/96	342462
Kosher #168	09/14/96	12/04/96	Gila	1996-019729		12/03/96	342463
Kosher #169	09/14/96	12/04/96	Gila	1996-019730		12/03/96	342464
Kosher #170	09/14/96	12/04/96	Gila	1996-019731		12/03/96	342465
Kosher #171	09/14/96	12/04/96	Gila	1996-019732		12/03/96	342466
Kosher #172	09/14/96	12/04/96	Gila	1996-019733		12/03/96	342467
Kosher #173	09/14/96	12/04/96	Gila	1996-019734		12/03/96	342468
Kosher #174	09/14/96	12/04/96	Pinal	1996-040076		12/03/96	342469
Kosher #175	09/14/96	12/04/96	Pinal	1996-040077		12/03/96	342470
Kosher #176	09/14/96	12/04/96	Pinal	1996-040078		12/03/96	342471
Kosher #177	09/14/96	12/04/96	Pinal	1996-040079		12/03/96	342472
Kosher #178	09/14/96	12/04/96	Pinal	1996-040080		12/03/96	342473
Kosher #179	09/14/96	12/04/96	Pinal	1996-040081		12/03/96	342474
Kosher #180	09/14/96	12/04/96	Pinal	1996-040082		12/03/96	342475

PHOENIX, ARIZONA

RECEIVED  
BLM FIELD OFFICE  
AUG 14 1996  
10:37 AM  
P-2-37

ENTERED  
AUG 14 2018

<u>Claim Name</u>	<u>Date Located</u>	<u>Date Recorded</u>	<u>Cty</u>	<u>Cty Record Dkt</u>	<u>Page</u>	<u>Date Filed BLM</u>	<u>BLM AMC Serial No.</u>
Kosher #181	09/14/96	12/04/96	Pinal	1996-040083		12/03/96	342476 <i>ec</i>
Kosher #182	09/14/96	12/04/96	Pinal	1996-040084		12/03/96	342477 <i>ec</i>
Kosher #182	09/14/96	12/04/96	Gila	1996-019735		12/03/96	
Kosher #183	09/14/96	12/04/96	Pinal	1996-040085		12/03/96	342478 <i>ec</i>
Kosher #183	09/14/96	12/04/96	Gila	1996-019736		12/03/96	
Kosher #184	09/14/96	12/04/96	Gila	1996-019737		12/03/96	342479 <i>ec</i>
Kosher #185	09/14/96	12/04/96	Gila	1996-019738		12/03/96	342480 <i>ec</i>
Kosher #186	09/14/96	12/04/96	Pinal	1996-040086		12/03/96	342481 <i>ec</i>
Kosher #187	09/14/96	12/04/96	Pinal	1996-040087		12/03/96	342482 <i>ec</i>
Kosher #188	09/14/96	12/04/96	Pinal	1996-040088		12/03/96	342483 <i>ec</i>
Kosher #189	09/14/96	12/04/96	Pinal	1996-040089		12/03/96	342484 <i>ec</i>
Kosher #190	09/14/96	12/04/96	Pinal	1996-040090		12/03/96	342485 <i>ec</i>
Kosher #191	09/14/96	12/04/96	Pinal	1996-040091		12/03/96	342486 <i>ec</i>
Kosher #192	09/14/96	12/04/96	Pinal	1996-040092		12/03/96	342487 <i>ec</i>
Kosher #193	09/14/96	12/04/96	Pinal	1996-040093		12/03/96	342488 <i>ec</i>
Kosher #193	09/14/96	12/04/96	Gila	1996-019739		12/03/96	
Kosher #194	09/14/96	12/04/96	Pinal	1996-040094		12/03/96	342489 <i>ec</i>
Kosher #194	09/14/96	12/04/96	Gila	1996-019740		12/03/96	
Kosher #195	09/14/96	12/04/96	Gila	1996-019741		12/03/96	342490 <i>ec</i>
Kosher #196	09/14/96	12/04/96	Gila	1996-019742		12/03/96	342491 <i>ec</i>
Kosher #197	09/14/96	12/04/96	Pinal	1996-040095		12/03/96	342492 <i>ec</i>
Kosher #198	09/14/96	12/04/96	Pinal	1996-040096		12/03/96	342493 <i>ec</i>
Kosher #199	09/14/96	12/04/96	Pinal	1996-040097		12/03/96	342494 <i>ec</i>
Kosher #200	09/14/96	12/04/96	Pinal	1996-040098		12/03/96	342495 <i>ec</i>
Kosher #201	09/14/96	12/04/96	Pinal	1996-040099		12/03/96	342496 <i>ec</i>
Kosher #202	09/14/96	12/04/96	Pinal	1996-040100		12/03/96	342497 <i>ec</i>
Kosher #203	09/14/96	12/04/96	Pinal	1996-040101		12/03/96	342498 <i>ec</i>
Kosher #204	09/14/96	12/04/96	Pinal	1996-040102		12/03/96	342499 <i>ec</i>
Kosher #205	09/14/96	12/04/96	Pinal	1996-040103		12/03/96	342500 <i>ec</i>
Kosher #205	09/14/97	12/04/96	Gila	1996-019743		12/03/96	
Kosher #206	09/14/97	12/04/96	Gila	1996-019744		12/03/96	342501 <i>ec</i>
Kosher #207	09/14/96	12/04/96	Pinal	1996-040104		12/03/96	342502 <i>ec</i>
Kosher #208	09/14/96	12/04/96	Pinal	1996-040105		12/03/96	342503 <i>ec</i>
Kosher #209	09/14/96	12/04/96	Pinal	1996-040106		12/03/96	342504 <i>ec</i>
Kosher #210	09/14/96	12/04/96	Pinal	1996-040107		12/03/96	342505 <i>ec</i>
Kosher #211	09/14/96	12/04/96	Pinal	1996-040108		12/03/96	342506 <i>ec</i>
Kosher #211	09/14/96	12/04/96	Gila	1996-019745		12/03/96	
Kosher #212	09/14/96	12/04/96	Gila	1996-019746		12/03/96	342507 <i>ec</i>
Kosher #213	09/14/96	12/04/96	Gila	1996-019747		12/03/96	342508 <i>ec</i>
Kosher #214	09/14/96	12/04/96	Gila	1996-019748		12/03/96	342509 <i>ec</i>
Kosher #215	09/14/96	12/04/96	Gila	1996-019749		12/03/96	342510 <i>ec</i>

RECEIVED  
 BLM FIELD OFFICE  
 PHOENIX, ARIZONA  
 2000 AUG 29 PM 12:37

INTEREST  
 AUG 14 2003



<u>Claim Name</u>	<u>Date Located</u>	<u>Date Recorded</u>	<u>Cty</u>	<u>Cty Record Dkt</u>	<u>Page</u>	<u>Date Filed BLM</u>	<u>BLM AMC Serial No.</u>
Kosher #216	09/14/96	12/04/96	Gila	1996-019750		12/03/96	342511 <i>ee</i>
Kosher #217	09/14/96	12/04/96	Gila	1996-019751		12/03/96	342512 <i>ee</i>
Kosher #218	09/14/96	12/04/96	Gila	1996-019752		12/03/96	342513 <i>ee</i>
Kosher #219	09/14/96	12/04/96	Gila	1996-019753		12/03/96	342514 <i>ee</i>
Kosher #220	06/28/02	07/24/02	Pinal	2002-039180		07/25/02	356448 <i>ee</i>
Kosher #221	06/28/02	07/24/02	Pinal	2002-039181		07/25/02	356449 <i>ee</i>
Kosher #222	06/28/02	07/24/02	Pinal	2002-039182		07/25/02	356450 <i>ee</i>
Kosher #223	06/28/02	07/24/02	Pinal	2002-039183		07/25/02	356451 <i>ee</i>
Kosher #224	06/28/02	07/24/02	Pinal	2002-039184		07/25/02	356452 <i>ee</i>
Kosher #225	09/07/05	10/11/05	Pinal	2005-137450		09/08/05	367050 <i>ee</i>
Kosher #226	09/07/05	10/11/05	Pinal	2005-137451		09/08/05	367051 <i>ee</i>
Kosher #227	09/07/05	10/11/05	Pinal	2005-137449		09/08/05	367052 <i>ee</i>
Kosher #228	09/07/05	10/11/05	Pinal	2005-137448		09/08/05	367053 <i>ee</i>
Kosher #229	09/07/05	10/11/05	Pinal	2005-137447		09/08/05	367054 <i>ee</i>

RECEIVED  
 BLM AZ STATE OFFICE  
 2018 AUG -9 P 12: 37  
 PHOENIX, ARIZONA

INTERER  
 AUG 14

**GROUP XII:** (Unpatented mining claims situated in Section 1, Township 1 South, Range 13 East and Section 6, Township 1 South, Range 14 East, G&SR Mer., Gila County)

<u>Claim Name</u>	<u>Date Located</u>	<u>Date Recorded</u>	<u>Cty</u>	<u>Cty Dkt</u>	<u>Record Page</u>	<u>Date Filed BLM</u>	<u>BLM AMC Serial No.</u>
RJD #1	12/5/97	2/27/98	Gila	1998	2760	3/2/98	349780 <i>sk</i>
RJD #2	12/5/97	2/27/98	Gila	1998	2761	3/2/98	349781 <i>sk</i>
RJD #4	5/17/98	6/5/98	Gila	1998	8633	7/9/98	350335 <i>sk</i>

RECEIVED  
BLM AZ STATE OFFICE  
2018 AUG - 9 P 12: 37  
PHOENIX, ARIZONA

INTEREST  
AUG 14 2018

# FedEx<sup>®</sup> Express

Page 1 of 2

ORIGIN ID: NPHA (801) 536-6943  
JACKIE POPE  
PARSONS BEHLE & LATIMER  
201 SOUTH MAIN STREET  
SUITE 1800  
SALT LAKE CITY, UT 84111  
UNITED STATES US

SHIP DATE: 08AUG18  
ACTWGT: 0.25 LB  
CAD: 3014388/INET4040

BILL SENDER

TO: ATTENTION: PUBLIC ROOM  
ARIZONA - BUREAU OF LAND MANAGEMENT  
ONE NORTH AVENUE, SUITE 800

P (602) 4 08 09  
RW 2958  
PO 10:30 D  
ST 7  
R 278



THU - 09 AUG 10:30A  
PRIORITY OVERNIGHT

TRK# 7729 2588 2958  
0201

WP ZSYA

85004  
AZ-US PHX



Extremely Urg

INTERE  
AUG 14 2018  
LY:

RECEIVED  
BLM AZ STATE OFFICE  
2018 AUG -9 P 12:35  
PHOENIX, ARIZONA

Insert company document here.

**United States Department of the Interior**  
**Bureau of Land Management**  
 DIV OF LANDS, MINRLS & ENERGY  
 ONE N CENTRAL AVE  
 PHOENIX, AZ 85004 -4427  
 Phone: 602-417-9200

Receipt

No: 4232445

<b>Transaction #:</b> 4347755	
<b>Date of Transaction:</b> 08/10/2018	
CUSTOMER:	
CARLOTA COPPER COMPANY PO BOX 1009 MIAMI, AZ 85539-0960 US	

LINE #	QTY	DESCRIPTION	REMARKS	UNIT PRICE	TOTAL
1	1.00	LOCATABLE MINERALS / MINING CLAIMS- NOT NEW-UNADJUD, ONE AUTH NO. ONLY / MINING CLAIM MONEY RECEIVED CASES: AMC298647/\$76725.00	MAINT 2019/495	- n/a -	76725.00
<b>TOTAL:</b>					<b>\$76,725.00</b>

PAYMENT INFORMATION			
1	AMOUNT:	76725.00	POSTMARKED: N/A
	TYPE:	CHECK	RECEIVED: 08/09/2018
	CHECK NO:	00003485	
	NAME:	CARLOTA COPPER COMPANY PO BOX 1009 MIAMI AZ 85539-0960 US	

REMARKS

This receipt was generated by the automated BLM Collections and Billing System and is a paper representation of a portion of the official electronic record contained therein.

**NOTICE!!**

**These documents have been scanned!**

**Do not place un-scanned documents beneath this notice!**

**Do not remove this notice from this file!**

GPO Jacket No. 560-102  
Print Order 61540  
Rise Business Services, LLC  
Job=AZ15 4/26/2019



Box Number= AZ15003



Claim Begin-End: AMC449096-AMC449096

5 Miscellaneous



AZ15003-39

AMC450400-AMC453366



AMC ~~44096~~  
449096

17 May 2018

Cert. Mail #7010 1670 0002 0261 7385

BLM-Arizona State Office  
Mineral Claims Processing  
1 N. Central Ave., #800  
Phoenix, AZ. 85004

PHOENIX ARIZONA

2018 MAY 22 P 2:03

RE: Notice of Mining Claim Amendment for Kelly #156, AMC #449096

Dear Claims Processor:

Included with this letter of transmittal is Notice of Mining Claim Amendment for Carlota Copper Company's mining claim: Kelly #156, AMC #449096, stamped notice of mining claim amendment, Lode Claim Location Map and a check for \$10.00. If you have any questions, please contact me at: 928-473-3518, x-276 or [myron.smith@kgmh.com](mailto:myron.smith@kgmh.com). Thank you for your time.

Kind Regards,

Myron W. Smith  
Manager Environmental

CC: Files  
Royanna Wild-Corp Land

Carlota Copper Company  
Carlota Mine  
P.O. Box 1009, 2624 Forest Service Rd 287  
Miami, AZ 85539 USA

T +1 928 473 3518  
F +1 928 473 3216  
[www.kghm.com](http://www.kghm.com)

**When recorded return to:**  
  
Attn Myron Smith, R.G.  
Carlota Copper Co., Carlota Mine  
PO Box 1009  
2624 Forest Service Rd 287  
Miami, AZ 85539 USA



**NOTICE OF MINING CLAIM**

1. TYPE OF NOTICE:  Location  Amendment
2. TYPE OF CLAIM:  Lode  Placer
3. The name and address of the Locator is:  
Name: Carlota Copper Co.  
Address: PO Box 1009  
City/State/Zip: Miami, AZ 85539
4. The name of the claim is: Kelly #156, AMC #449096
5. The date of original location: January 11, 2018
6. The general course of this claim is north/south and it is situated in Gila County, Arizona.
7. This claim is 1500 feet in length and 600 feet in width. This claim runs from the location monument on which this location notice is posted approximately 10 feet in a(n) northerly direction to the north end center and 1490 feet in a(n) southerly direction to the south end center.
8. This claim is marked by six monuments, one at each corner of the claim, and one at each end center of the claim.
9. The location monument on which this notice is posted is situated within Section 22, Township 1 North, Range 13 East, Gila & Salt River Base and Meridian, Miami Mining District, Arizona. This claim encompasses portions of the following quarter section(s), Township(s) and Range(s): NE 1/4 of the NE 1/4 of Section 22, and NW 1/4 of the NW 1/4 of Section 23, Township 1 North, Range 13 East, Gila & Salt River Base and Meridian, Gila County, Arizona, Miami Mining District.
10. The northeasterly corner of this claim with reference to a natural object or permanent monument is: 18,000 feet north and 15,500 feet west of the northeast corner of Section 7, Township 1 South, Range 14 East.

2018 MAY 22 P 2:03  
MILAN, ARIZONA

DATED AND POSTED on the ground this 3rd day of May, 2018.

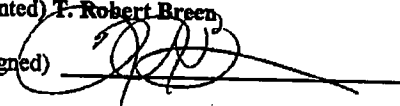
LOCATOR(s): Carlota Copper Co - Agent (printed) F. Robert Breen  
PO Box 1009  
Miami, AZ 85539  
(signed) 

*NOT PROCESSED. LOOKS LIKE CLAIM WAS MOVED ON GROUND. LTR SENT DTD 7/20/2018. RM*



### LODE CLAIM LOCATION MAP

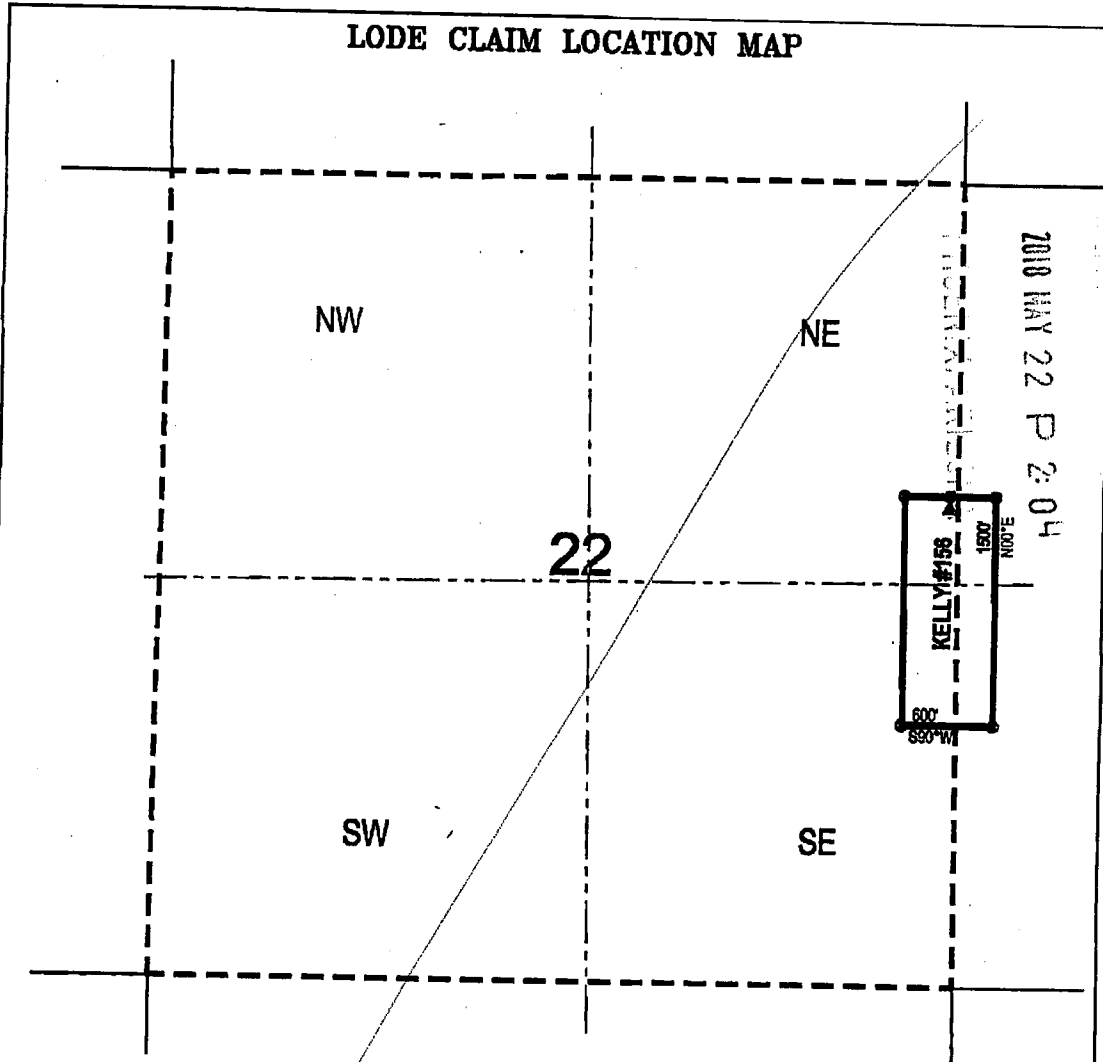

● Corner Posts    ▲ Location Monuments    Scale: 1"=1000'



1. The above map depicts the **KELLY 156** Lode Claim, which is located in the NE 1/4 of the NE 1/4 of Section 22, and NW 1/4 of the NW 1/4 of Section 23, Township 1 North, Range 13 East, Gila & Salt River Base and Meridian, Gila County, Arizona, Miami Mining District.
2. The type of corner and location monuments used are wood 2"x2"x48" posts and metal tags with location information written thereon.
3. The bearings and distances in degrees and feet between claim corners are as depicted on the above map.



**United States Department of the Interior**  
**Bureau of Land Management**  
 DIV OF LANDS, MINRLS & ENERGY  
 ONE N CENTRAL AVE  
 PHOENIX, AZ 85004 -4427  
 Phone: 602-417-9200

Receipt

No: 4170408

<b>Transaction #:</b> 4284810	
<b>Date of Transaction:</b> 05/23/2018	
<b>CUSTOMER:</b>	
CARLOTA COPPER COMPANY PO BOX 1009 MIAMI, AZ 85539-0960 US	

LINE #	QTY	DESCRIPTION	REMARKS	UNIT PRICE	TOTAL
1	1.00	LOCATABLE MINERALS / MINING CLAIMS- NOT NEW-UNADJUD, ONE AUTH NO. ONLY / MINING CLAIM MONEY RECEIVED CASES: AMC449096/\$10.00		- n/a -	10.00
<b>TOTAL:</b>					<b>\$10.00</b>

PAYMENT INFORMATION			
1	AMOUNT:	10.00	POSTMARKED: N/A
	TYPE:	CHECK	RECEIVED: 05/23/2018
	CHECK NO:	00003258	
	NAME:	CARLOTA COPPER COMPANY PO BOX 1009 MIAMI AZ 85539-0960 US	

REMARKS

This receipt was generated by the automated BLM Collections and Billing System and is a paper representation of a portion of the official electronic record contained therein.

*MONEY EARNED ON 398. 9/21/2018*  
*AMENDMENT NOT PROCESSED. PA*

**NOTICE!!**

**These documents have been scanned!**

**Do not place un-scanned documents beneath this notice!**

**Do not remove this notice from this file!**

GPO Jacket No. 560-102  
Print Order 61540  
Rise Business Services, LLC  
Job=AZ15 4/26/2019



Box Number= AZ15003



Claim Begin-End: AMC449096-AMC449096

6 Location Notices-Amendments and Supporting Documents



AZ15003-39

AMC450400-AMC453366

**MINING CLAIM STATUS REPORT**

Data Entered: 2/15/18

MTP Checked By: 2/15/18 RAM  
GEO Checked By: 2/15/18 RAM

LEAD SERIAL NUMBER: AMC 449096 thru AMC \_\_\_\_\_

NUMBER OF CLAIMS & TYPE:  
1 LODE  
\_\_\_\_ PLACER  
\_\_\_\_ ASSOCIATION PLACER  
\_\_\_\_ MILL SITE  
\_\_\_\_ TUNNEL SITE

CHARGES:  
Processing Fee @ \$20 = \$ 20  
Location Fee @ \$37 = \$ 37  
Maintenance Fee @ \$155 = \$ 155  
Add'l Maint Fee for Assoc Placer = \$ \_\_\_\_\_  
**SUBTOTAL** \$ \_\_\_\_\_  
Other Fees \$ \_\_\_\_\_  
Other Fees \$ \_\_\_\_\_  
**TOTAL** \$ 212

TOTAL ACREAGE: \_\_\_\_\_ Per Claim  
(Placer Only)

NUMBER OF LOCATORS: \_\_\_\_\_

DOCUMENTS RECEIVED VIA: Over-the-Counter [ ] Mail  TIMELY FILED: Yes  No [ ]

LEGAL DESCRIPTION: T 1A R 13E SEC 22, 23  
T \_\_\_\_\_ R \_\_\_\_\_ SEC \_\_\_\_\_  
T \_\_\_\_\_ R \_\_\_\_\_ SEC \_\_\_\_\_  
T \_\_\_\_\_ R \_\_\_\_\_ SEC \_\_\_\_\_  
T \_\_\_\_\_ R \_\_\_\_\_ SEC \_\_\_\_\_

BLM [ ] FOREST SERVICE [ ] \_\_\_\_\_ SUBJ TO PL 359: Yes [ ] No [ ]  
WILDERNESS AREA [ ] \_\_\_\_\_

SPLIT ESTATE: N/A [ ] SX [ ] PX [ ] OTHER [ ] \_\_\_\_\_  
SRHA [ ] Was proper Notice filed if located on SHRA Land? Yes [ ] No [ ]

RECONVEYED MINERALS ON BLM LAND REQUIRE OPENING ORDER FROM 1944 TO 1993:  
Open to Entry On \_\_\_\_\_ N/A [ ]

COMMENTS/STATUS: VOID [ ] PARTIALLY VOID [ ] PVT MINERALS [ ] WITHDRAWN LANDS [ ]  
OTHER [ ] \_\_\_\_\_  
\_\_\_\_\_  
\_\_\_\_\_

[ ] Claimant acknowledges that portions of the following claim(s) site(s) may be void or voidable.

Printed Name of Claimant \_\_\_\_\_ Signature of Claimant \_\_\_\_\_

\*\*\*\*\*FINAL ADJUDICATION\*\*\*\*\*  
DATE 6/15/2018 INITIALS [Signature]

ANC 449096

When recorded return to:  
Attn Myron Smith, R.G.  
Carlota Copper Co., Carlota Mine  
PO Box 1009  
2624 Forest Service Rd 287  
Miami, AZ 85539 USA

**LOCATION NOTICE FOR LODE MINING CLAIM**

NOTICE IS HEREBY GIVEN that the KELLY #156  
\_\_\_\_\_ lode mining claim has been located  
by Carlota Copper Co whose current mailing  
address is PO Box 1009  
Miami, AZ 85539

RECEIVED  
DEPARTMENT OF REVENUE  
2018 FEB - 8 P 1:40  
PHOENIX, ARIZONA

The general course of this claim is North/South and it is situated in Gila  
County, Arizona. This claim is 1500 feet in length and 600 feet in width. This claim runs  
from the location monument on which this location notice is posted approximately 10 feet in a  
northerly direction to the north end line and 1490 feet in a southerly direction to the  
south end line. This claim is marked by six monuments, one at each corner and one at the center of each  
end line of the claim.

The location monument on which this notice is posted is situated within Section 22, Township 1  
North, Range 13 East, Gila Salt River Base and Meridian, Arizona and this claim encompasses portions  
of the following quarter section (s), section (s), Township (s) and Range (s) NE 1/4 of the NE 1/4 of Section  
22, and NW 1/4 of the NW 1/4 of Section 23, Township 1 North, Range 13 East, Gila & Salt River Base and  
Meridian, Gila County, Arizona, Miami Mining District.

The locality of this claim with reference to some natural object or permanent monument and additional information  
(if any) concerning its locality are as follows: 20800 feet north and 13500 feet west from the northeast corner of  
Section 7, Township 1 South, Range 14 East, to the northeast corner of said claim.

DATED AND POSTED on the ground this 11th day of January, 2018.

LOCATOR (s) Carlota Copper Co  
PO Box 1009  
Miami, AZ 85539

AGENT: T. Robert Breen /

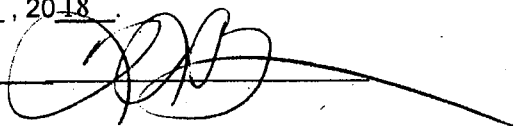

AHC449096

# LODE CLAIM LOCATION MAP

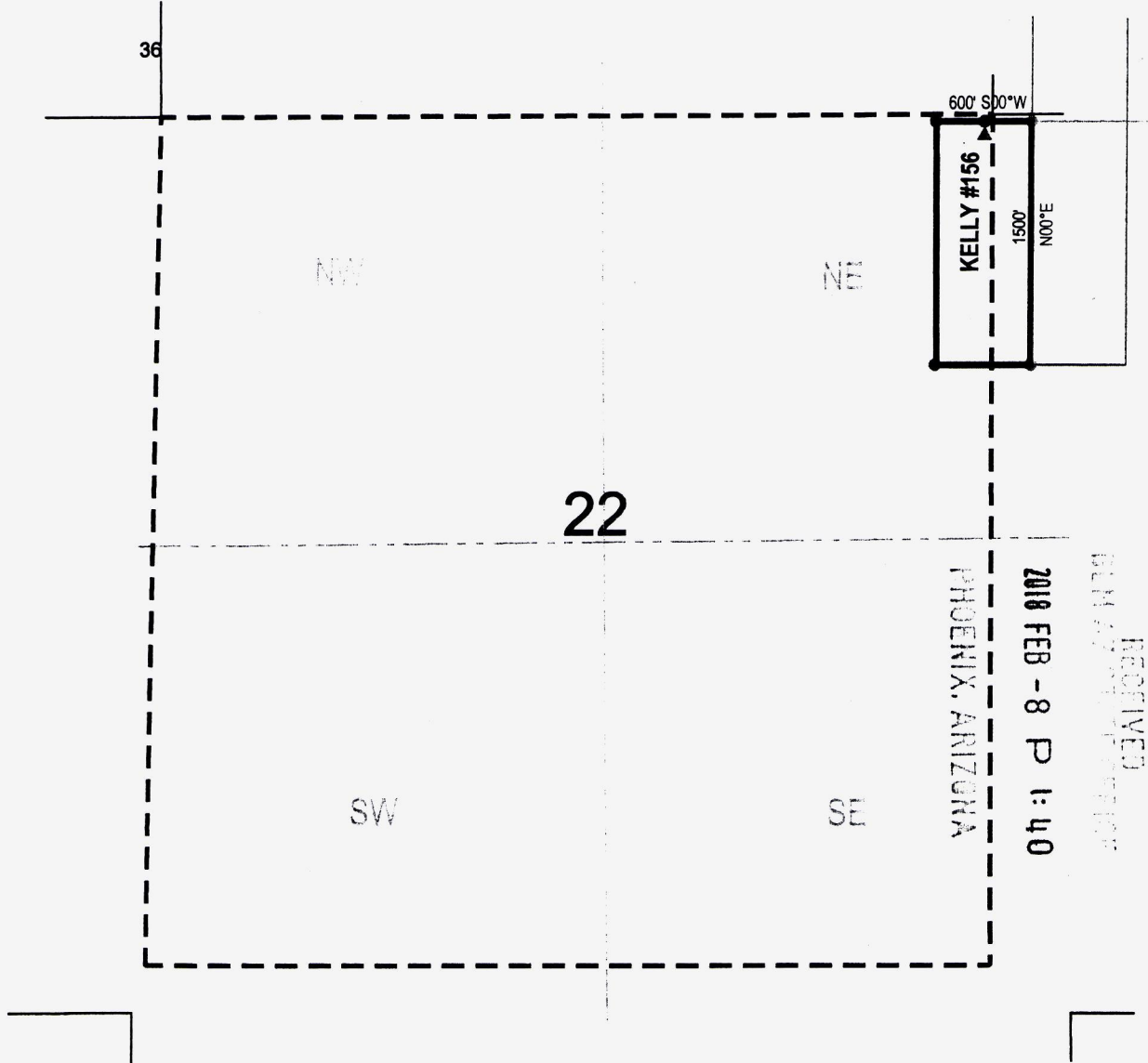

● Corner Posts      ▲ Location Monuments      Scale: 1"=1000'



1. The above map depicts the **KELLY 156** Lode Claim, which is located in the NE 1/4 of the NE 1/4 of Section 22, and NW 1/4 of the NW 1/4 of Section 23, Township 1 North, Range 13 East, Gila & Salt River Base and Meridian, Gila County, Arizona, Miami Mining District.
2. The type of corner and location monuments used are wood 2"x2"x48" posts and metal tags with location information written thereon.
3. The bearings and distances in degrees and feet between claim corners are as depicted on the above map.

AHCH449096

DEPARTMENT OF INTERIOR  
BUREAU OF LAND MANAGEMENT

Input Parameters for Geographic Report with Land

System Id = CR

Admin State = AZ

Geo State =

Casetype Begins With

Case Disp Txt = AUTHORIZED, CANCELLED, EXPIRED, PENDING, REJECTED, VOID, WITHDRAWN

Mer Twp Rng =

Section =

Mtrs = 14 0010N 0130E 022, 14 0010N 0130E 023, 14 0010N 0130E 999

Commodity =

Commodity Txt =

Pending Org =

Pend Org Decode =

Total Rows Returned: 2

RUN TIME: 10:04 AM

Adm State: AZ

UNITED STATES DEPARTMENT OF INTERIOR  
BUREAU OF LAND MANAGEMENT  
GEOGRAPHIC REPORT WITH LAND  
Sorted by Serial Number

RUN DATE: 02/15/2018  
Page 1 of 1

Serial Number: AZA 009599  
Total Case Acres: 1,855.500

<u>Casetype</u>	<u>Case Disp</u>	14	0010N	0130E	<u>Sect</u>	<u>Sur Typ</u>	<u>Sur Num</u>	<u>Suff</u>	<u>Subdivision</u>	<u>Act Pend</u>
289100	AUTHORIZED				023	ALIQ			E2;	

Serial Number: AZA 009601  
Total Case Acres: 1,723.950

<u>Casetype</u>	<u>Case Disp</u>	14	0010N	0130E	<u>Sect</u>	<u>Sur Typ</u>	<u>Sur Num</u>	<u>Suff</u>	<u>Subdivision</u>	<u>Act Pend</u>
289100	AUTHORIZED				023	ALIQ			E2;	





Cornerstone Land Mgmt/LLC  
Daniel L. Mead  
11280 Shadow Vista Place  
Tucson, Arizona 85742



1013



85004

U.S. POSTAGE  
PAID  
TUCSON, AZ  
85737  
FEB 06, 18  
AMOUNT  
**\$1.21**  
R2304M110067-18

**FIRST CLASS**

RECEIVED  
PHOENIX, ARIZONA  
2018 FEB - 8 P 1:40

BUREAU OF LAND MANAGEMENT  
BUSINESS & SUPPORT SVCS DIV.  
ONE NORTH CENTRAL AVENUE  
SUTIE 800  
PHOENIX, ARIZONA 85004-4427